

# ANTIC CUIR

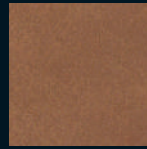

RANGE

# Vintage

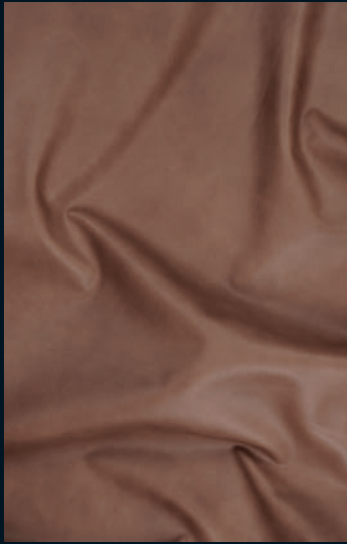

1501



1500



1502

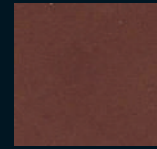

1508



1507

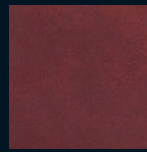

1503

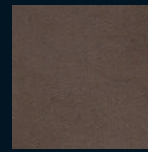

1511

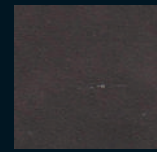

1512



1509



1504

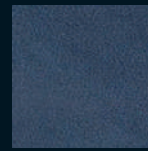

1514

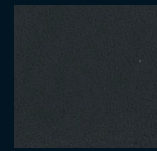

1599

# Club

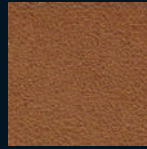

1852



1808



1827



1825



1834

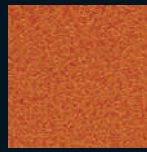

1833



1805



1810

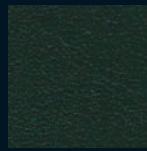

1809



1802



1803

# Cuero Viejo



Camel

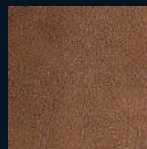

Habana

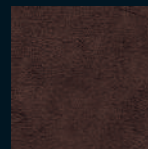

Pardo

# Nappa

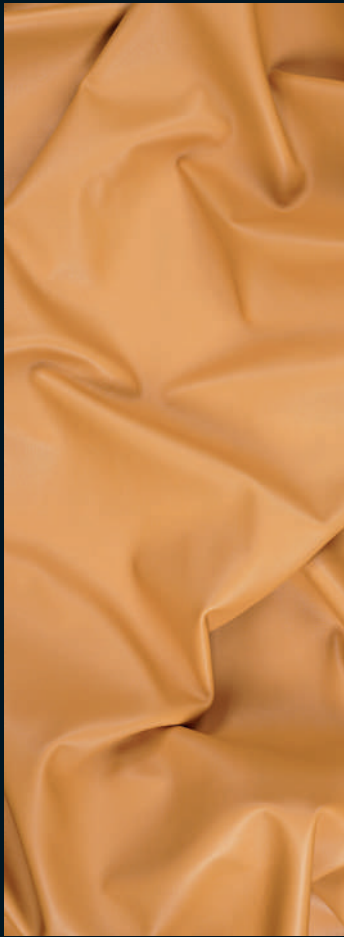

1704



1715



1717



1725



1702



1700



1711



1724



1760

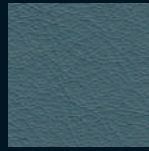

1713



1720

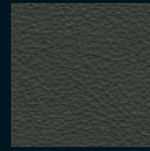

1709

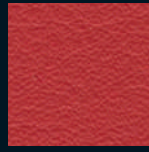

1745

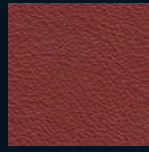

1722

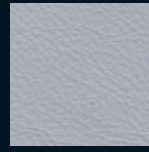

1751

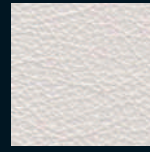

1749



1701

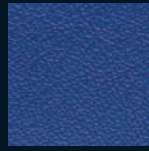

1710



1714



1708



1703

# Soft

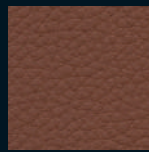

1339



1302

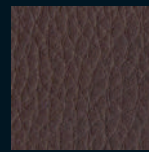

1325



1310



1304



1379



1316

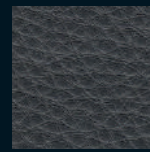

1301



1306



1303

# Extra

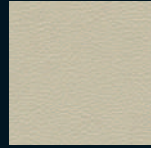

X19163



X19124

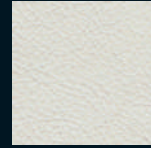

X19172

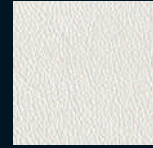

X19120

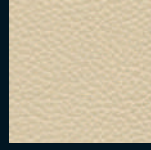

X19171



X79173

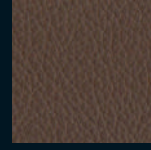

X89174



X89180



X89112

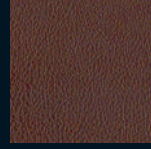

X89116

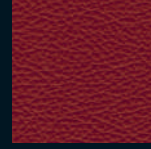

X39114

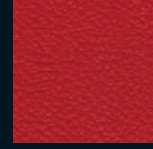

X39178

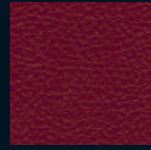

X39165

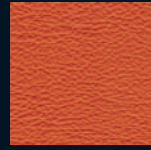

X39120



X69130

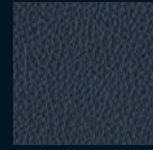

X59122



X79162



X79134

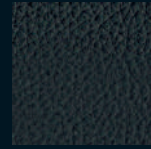

X79164



X99123

# TopNappa

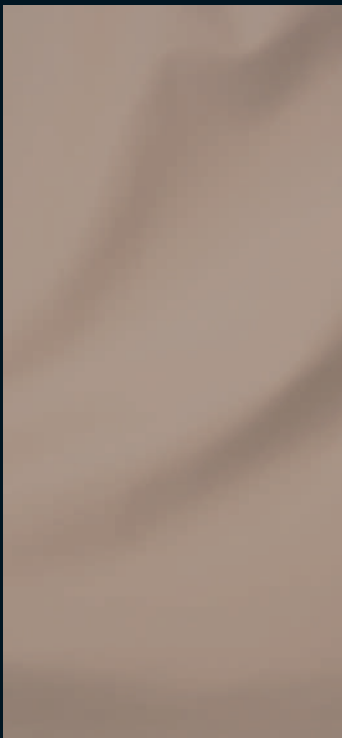

TN512



TN507

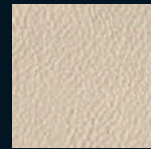

TN513

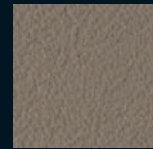

TN516



TN506



TN539



TN584



TN517



TN527

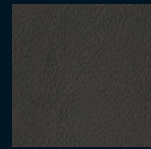

TN525

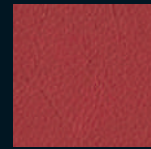

TN545

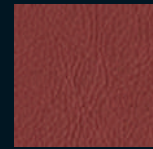

TN511

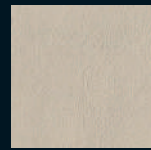

TN500

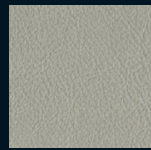

TN528



TN501



TN508

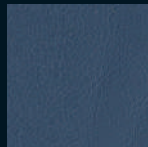

TN504

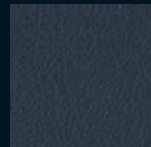

TN514

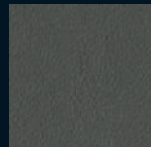

TN544

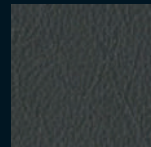

TN570



TN503

# Fusion



979

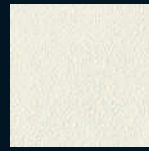

949



929

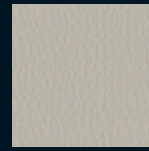

916

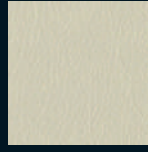

913

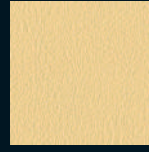

907

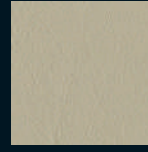

902



911

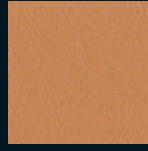

954



937

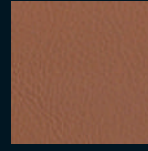

939

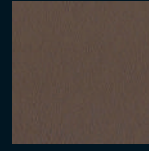

947



967

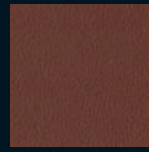

920



941



927

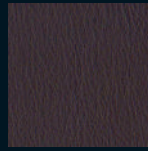

925

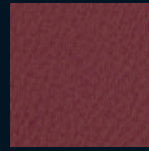

930

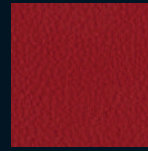

922

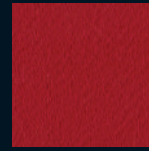

945



942



909

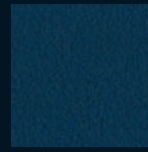

904

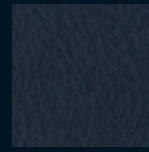

914

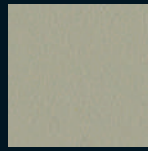

900



943



935



908

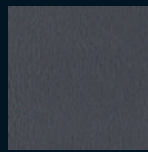

912

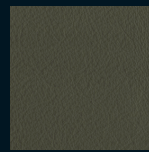

944

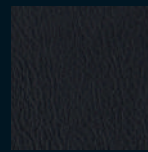

903

# Serie 100

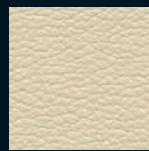
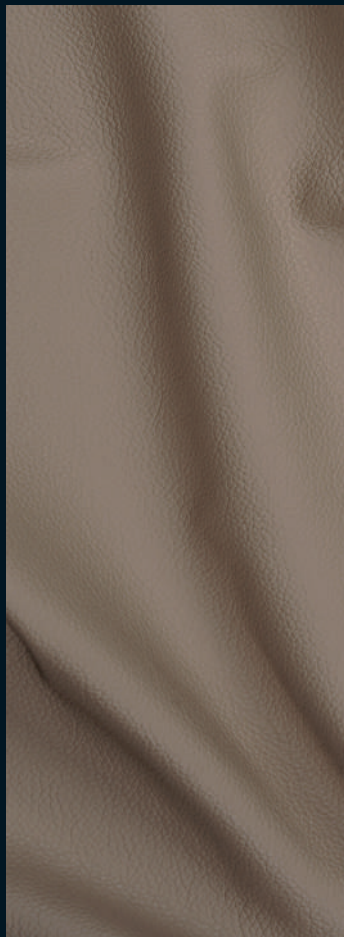

136



129

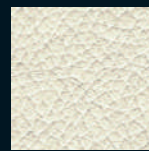

149

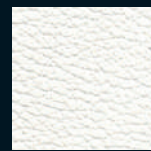

179



126



102



131

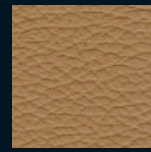

123



122



139



116

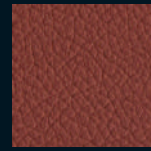

141

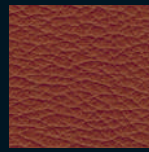

117

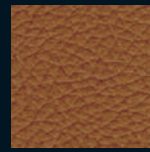

142

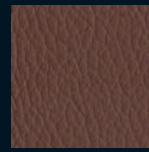

115

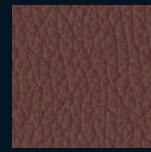

197

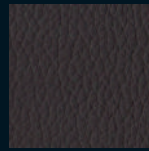

148

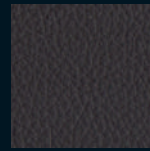

125

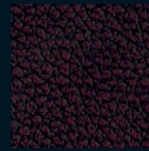

160



109



127



145

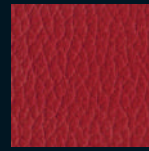

111



133

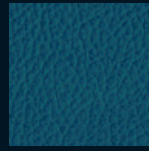

113

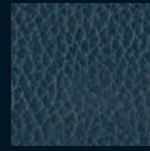

137



147

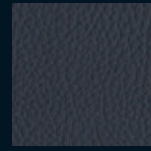

114



128

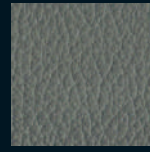

121











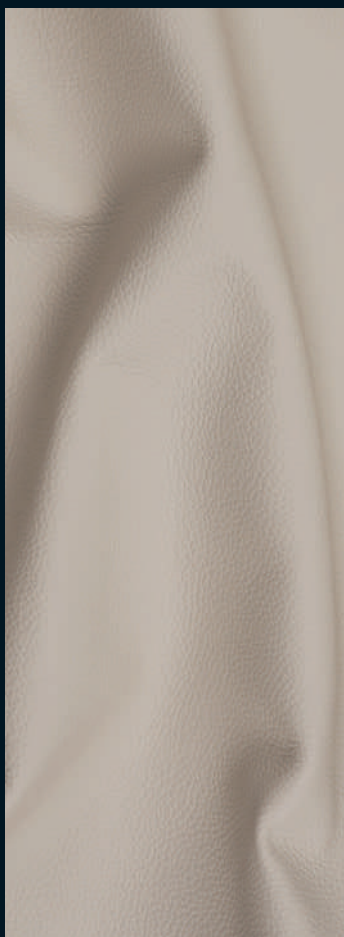

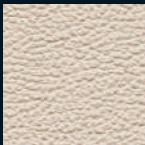

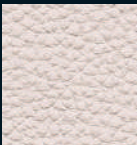



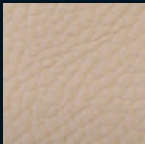

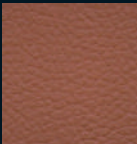

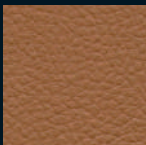

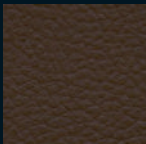
101

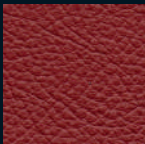

103

# Massif



 3004	 3031	 17	 3001
 3029-20	 3328	 3032-2	 27
 3	 7	 3002-1	 3867-11
 4	 3012	 3017	 3015-23
 24	 3010-22	 3019-6	 3009-12
 3008	 3011	 3030	 3007-21
 3018	 25	 28	 3020-9

# Desert

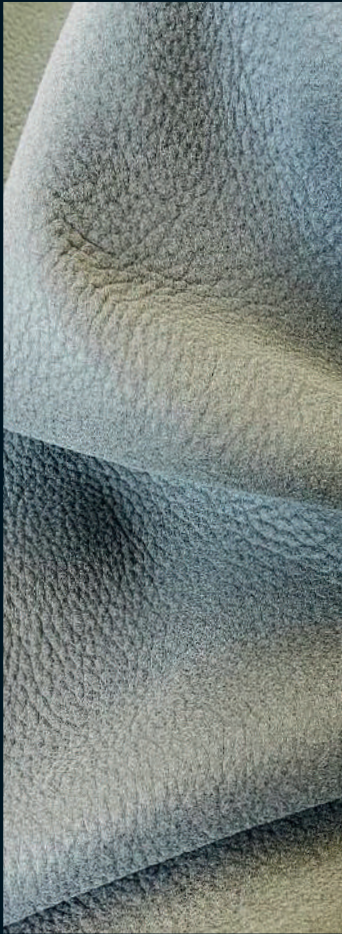

DE04



DE15

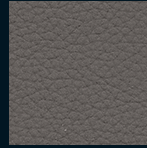

DE17



DE08



DE06

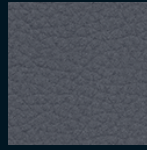

DE12



DE09



DE10

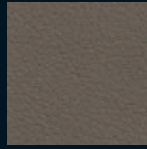

DE16



DE21



DE19



DE01



DE20



DE25

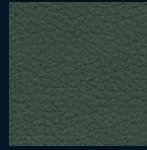

DE26



DE03



DE27



DE28

# Velvet

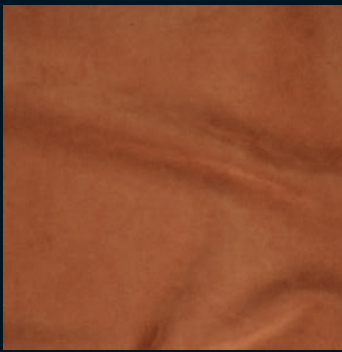

1941



1925



1939

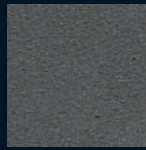

1911



1944

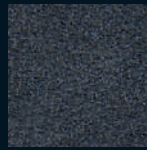

1937

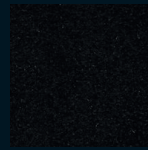

1903



# Vaquetilla

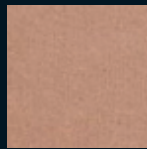

Natural



Whiskey



Coñac



Negro

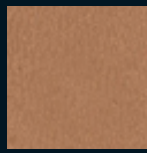

Caramelo

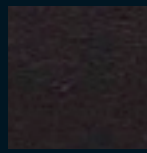

Marrón



Brandy



Sherry



Grau



Fango

# Flex

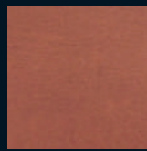

Cuero

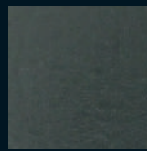

Negro

## Club 1,1-1,2mm ±4,5m<sup>2</sup>

- Acabado satinado y efecto transparente. Plena flor pura anilina.
- *Finition satinée et effet de transparence. Pleine fleur pure aniline.*
- Full grain pure aniline leather with a glossy and transparent effect.

## Cuero Viejo 1,2-1,3mm ±4,5m<sup>2</sup>

- Piel envejecida patinada a mano. Plena flor anilina.
- *Cuir vieilli patiné à la main. Pleine fleur aniline.*
- Full grain aniline rub off leather.

## Desert 1,3-1,5mm 4,5m<sup>2</sup>

- Piel tacto terciopelo.
- *Cuir toucher velours.*
- Velvet hand leather.

## Extra 1,3-1,4mm ±5m<sup>2</sup>

- Piel ignífuga destinada a un uso intensivo para interior & exterior.
- *Cuir ignifuge destiné à un usage intensif en intérieur & extérieur.*
- Fire retardant leather made for heavy traffic use for both indoor & outdoor.

## Fusion 1,0-1,2mm ±5m<sup>2</sup>

- Piel suave y cálida con grano natural.
- *Cuir doux et chaud au grain naturel.*
- Smooth and warm leather with natural grain.

## Massif 1,3-1,5mm ±4/5,5m<sup>2</sup>

- Piel con buena mano y grano regular.
- *Cuir avec une bonne main et grain régulier.*
- Good hand leather with even grain.

## Nappa 1,0-1,1mm ±5m<sup>2</sup>

- Piel anapada muy suave de grano natural liso. Plena flor pura anilina.
- *Cuir nappa très doux au grain naturel lisse. Pleine fleur pure aniline.*
- Soft and smooth nappa leather. Full grain pure aniline.

## Serie 100 1,1-1,2mm ±5m<sup>2</sup>

- Piel de grano regular y alto rendimiento al corte.
- *Cuir au grain régulier et haut rendement à la coupe.*
- Regular grain leather with great cutting yield.

## Soft 1,4-1,6mm ±5m<sup>2</sup>

- Piel de tacto cálido y sedoso con un grano natural mediante bombeado. Plena flor anilina.
- *Cuir au toucher chaud et soyeux. Gros grain naturel remonté au foulon. Pleine fleur aniline.*
- Warm and silky touch. Natural enhanced grain. Full grain aniline.

## TopNappa 1,0-1,2mm ±5m<sup>2</sup>

- Piel lisa con acabado mate.
- *Cuir lisse à la finition mate.*
- Smooth and matt finish leather.

## Vaquetilla 2,6-3mm ±1,20m<sup>2</sup> ±1,80m<sup>2</sup>

- Cuero vegetal de clasificado primeras.
- *Collet/croupon tannage végétal premier choix.*
- Vegetable tanning double butts/double shoulders.

## Velvet 1,3-1,4mm ±1,20m<sup>2</sup>

- Piel alfelpada repelente al agua.
- *Cuir déperlant au toucher feutré.*
- Water repellent plush-hand leather.

## Vintage 1,2-1,4mm ±4,5m<sup>2</sup>

- De curtición vegetal, nos dibuja un acabado retro y tacto aterciopelado. Plena flor.
- *Son tannage végétal lui donne un look rétro et un toucher velours. Pleine fleur.*
- Vegetable tanned full grain leather with retro finish and velvety touch.

## Limpieza y mantenimiento



La piel tiene un mantenimiento mínimo y solo hace falta pasar un trapo húmedo con agua de vez en cuando. A diferencia del textil, no absorbe polvo.  
Le cuir requiert peu d'entretien, il suffit de passer un chiffon humide à l'eau de temps à autres. A la différence du tissu, il n'absorbe pas de poussière.  
Leather only needs very little care. It is easily cleanable with lukewarm water and a cloth. Unlike fabric, it does not absorb dust.



Todas las pieles Antic-Cuir® incluyen un acabado anti-manchas en su proceso de fabricación.  
Tous les cuirs Antic-Cuir® ont une finition anti-tache appliquée lors du tannage.  
All the Antic-Cuir® leather hides get an anti-stain finish applied during the tanning process.



La piel es un producto natural que puede sufrir deterioros por su propio uso.  
Le cuir est un produit naturel qui peut s'abîmer à l'usage.  
Leather is a natural product that can get damaged by its own use.

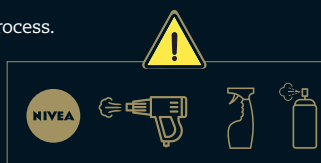

## Tacos de muestras 12,70cm x 18,10cm

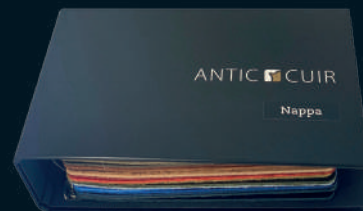

### CURTIDOS GRACIA, S.A.

Joan Torruella i Urpina, 37- 43, Nave 2  
08758 Cervelló - BARCELONA (Spain)  
Tel. 0034 93 635 90 74  
info@curtidosgracia.com

ANTIC  CUIR